

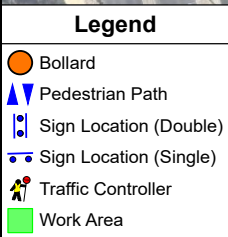

Emergency Services: 000
Vic Roads TMC: 1300 107 757
Public Transport Victoria: 1800 800 007
Work Safe: 13 23 60

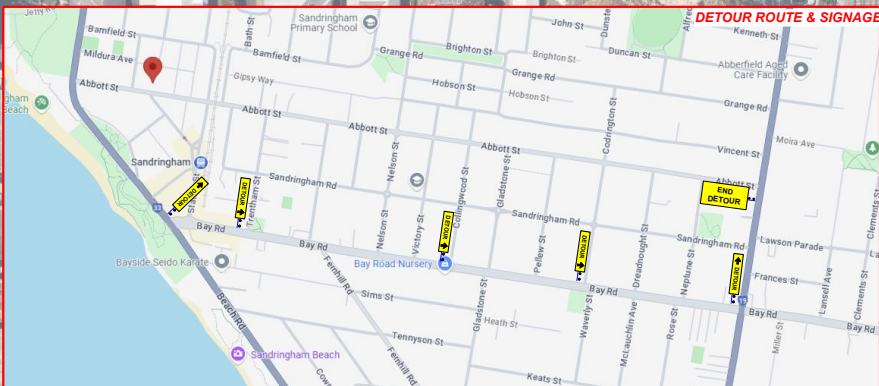



Date: 19/03/2025		Plan Number #: Metro Civil - 17 Abbott St, Sandringham (Water Main Works) - TGS 29005 v1.0 - Stage 1	Rev:	Date:	Description:	Drawn:	Direction:	Emergency Contacts:	Disclaimer:
Location: 17 Abbott St, Sandringham			1.0	19/03/25	TGS issued to client	A.K		EMERGENCY - 000 or 112 VIC ROADS TMC - 13 11 70 METRO - 9619 1111 PTV - 1800 800 007 YARRA TRAMS - 9610 3376	This Traffic Management Plan (TMP) is not to scale. Signs and positions illustrated on TMP are to be used as a guide only, and may need to be adjusted based on conditions of work day by a qualified traffic controller ONLY. (Barleys Traffic Management) will accept not responsibilities for compliance if or when the TMP drafted under agreement for our client(s) are to be implemented others in lieu of (BTM). Work site to be fully compliant with Australia Standards 1742.3 - 2019 & The Road Management Act 2004 & AGTTM Parts 1-10
Municipality: Bayside City Council	Recommended print size: A3 LANDSCAPE	Type of Works: Utility Works							
Melways Ref: 76 G9	MOA Req YES	Client:							
Author: Andrew Kyriakou Author ID : 68308	Author: Andrew Kyriakou Author ID : 68308								

- TRAFFIC CONTROLLER INSTRUCTIONS:**
1. Contact TMC 1300 107 757 to activate MOA (If Applicable)
 2. Always remain vigilant to your surroundings when implementing and dismantling all traffic control devices.
 3. Note any changes to TGS in use on the plan, give reasons on SWMS, all traffic staff on site must sign onto the SWMS perspective.
 4. Drive through site and check signage is visual from drivers perspective.
 5. Use radios to communicate, traffic flow may be stopped for work site movements.
 6. Monitor signage regularly, weigh down signs in windy weather.
 7. Stay safe and remember your escape zone.
 8. Implement and dismantle devices according to Code Of Practice.
 9. Contact 1300 107 757 to deactivate MOA at conclusion of shift.
 10. Priority must be given by Traffic controllers and workers to all Emergency Vehicles.

Contact Numbers:

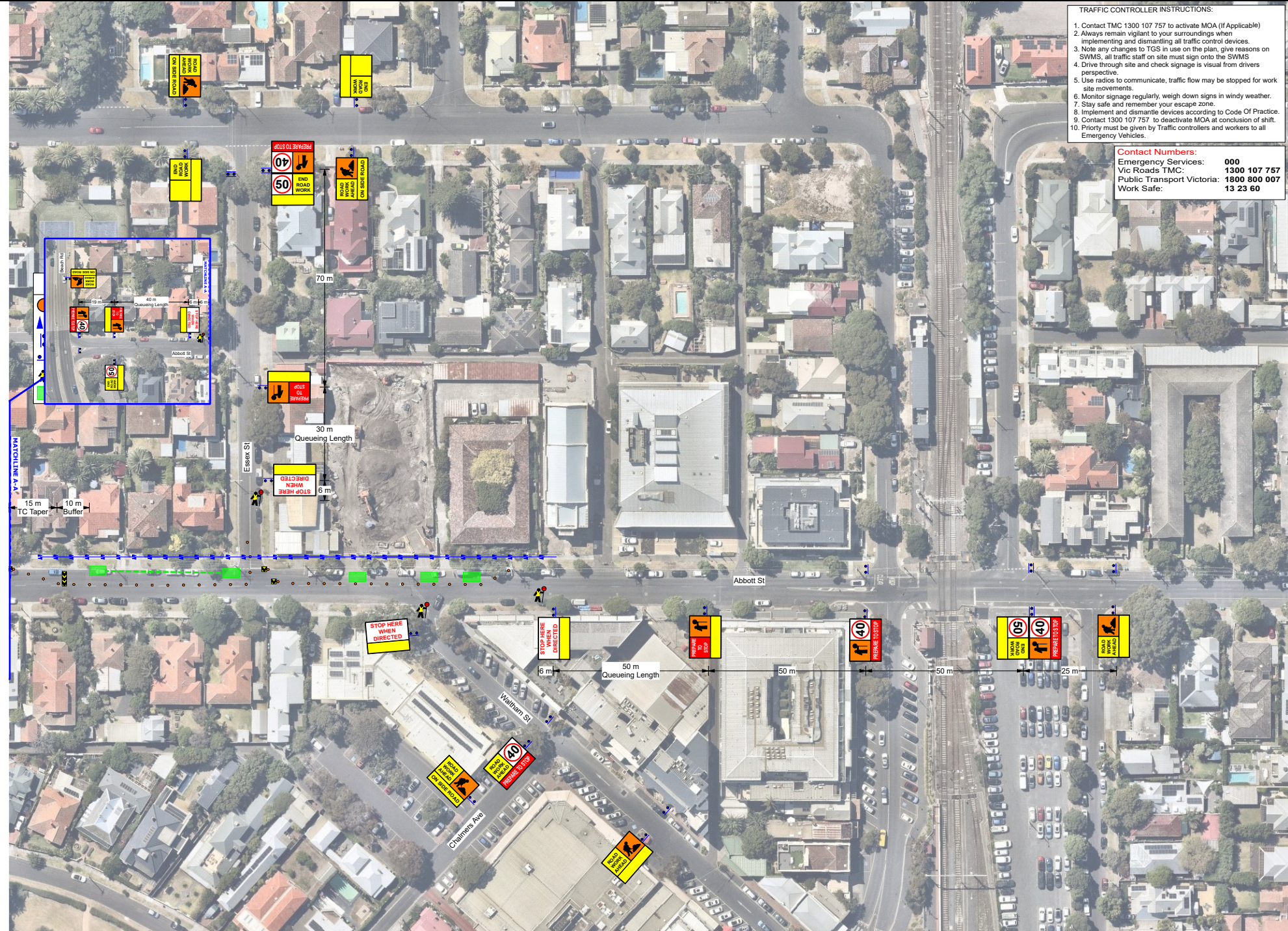
Emergency Services:	000
Vic Roads TMC:	1300 107 757
Public Transport Victoria:	1800 800 007
Work Safe:	13 23 60

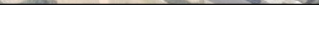

	Date: 19/03/2025		Plan Number #: Metro Civil - 17 Abbott St, Sandringham (Water Main Works) - TGS 29006 v1.0 - Stage 2	Rev:	Date:	Description:	Drawn:	Direction: 	Emergency Contacts:	Disclaimer:	
	Location: 17 Abbott St, Sandringham			1.0	19/03/25	TGS issued to client	A.K		EMERGENCY - 000 or 112 VIC ROADS TMC - 13 11 70 METRO - 9619 1111 PTV - 1800 800 007 YARRA TRAMS - 9610 3376	This Traffic Management Plan (TMP) is not to scale. Signs and positions illustrated on TMP are to be used as a guide only, and may need to be adjusted based on conditions of work day by a qualified traffic controller ONLY. (Barleys Traffic Management) will accept not responsibilities for compliance if or when the TMP drafted under agreement for our client(s) are to be implemented others in lieu of (BTM). Work site to be fully compliant with Australia Standards 1742.3 - 2019 & The Road Management Act 2004 & AGTTM Parts 1-10	
	Municipality: Bayside City Council	Recommended print size: A3 LANDSCAPE		Type of Works: Utility Works							
	Melways Ref: 76 G9	MOA Req: YES		Client:							
	Author: Andrew Kyriakou Author ID : 68306	Author: Andrew Kyriakou Author ID : 68306		